

**SCHOOL OF NURSING,  
OLD OPD BUILDING, G. B. PANT HOSPITAL  
SRI VIJAYA PURAM**

**PHONE NO. : 03192-201730**

**Email: [gnmsgbph@gmail.com](mailto:gnmsgbph@gmail.com)**



**PROSPECTUS- 2025 - 2026  
School Of Nursing  
Old OPD Building, G.B. Pant Hospital,  
Sri Vijaya Puram**



## **1. Preface**

School of Nursing, Old OPD Building, G.B. Pant Hospital, Sri Vijaya Puram is a Government Institution under Directorate of Health Services, Andaman & Nicobar Administration, Sri Vijaya Puram conducting General Nursing and Midwifery Course. The School was established in the year November 2001, and is attached to G.B. Pant Hospital functioning in its old O.P.D. premises.

## **2. History and Development**

G. B. Pant Hospital: During 1958-60 three damaged wings of Cellular Jail was demolished and Construction of G. B. Pant Hospital started. G. B. Pant Hospital was formerly inaugurated by Dr. Zakir Hussain, the Vice President of India on 16<sup>th</sup> August 1966. It is a 500 bedded referral hospital equipped with various modern facilities.

### **Our Focus**

#### **(a) Profile**

The School is affiliated to Indian Nursing Council (INC), New Delhi and School Code No. is 0102001. Examinations are conducted by Board of Nursing Education of nurses' league of CMAI (SIB) Bangaluru. The School is recognized by the Tamil Nadu Nurses & Midwives Council, Chennai and the authority for issuing registration to the successful candidate.

#### **(b) MISSION**

“SERVICE TO MANKIND IS SERVICE TO GOD”

#### **(c) VISION**

- To provide educational and Medical service to the poor and needy persons of the society. To ease out the scarcity of qualified and well trained nurses.
- To meet the health needs of the society.

#### **(d) Future Plan**

It is proposed to upgrade the School of Nursing into College of Nursing in near future.

### **3. PHILOSOPHY**

We believe that the basic course in Nursing should prepare nurse for first level positions in nursing both in the hospital and in the community. Our concept of nursing is based on the definition of Nursing, that it is the unique function of the nurse which is “to assist the individual, sick or well, in the performance of those activities contributing to health or to its recovery (or to peaceful death) that he would perform unaided if he had the necessary strength, will or knowledge. And to do this in such a way as to help him gain independence as rapidly as possible.”

We recognize that nursing is a profession which is influenced by advances in science and technology.

Since the time of FLORENCE NIGHTINGALE, who wrote in 1858, that the real goal of Nursing was “to put the patient in the best condition for Nature to act upon him. “Nursing leaders have defined Nursing as both an art and Science.

Our School of Nursing believes in integrating, Education, Scientific and Nursing skills to prepare our students not only to achieve the high standards of Nursing but also to become a better citizen who would be able to give the society their best services.

The Institution perceive to prepare the Nursing Students in such a manner that they become the torch bearers to realize the goals of our National health policies as well as regional health goals and be in imparting care in hospital as well as community.

Apart from giving them the best and advanced theoretical knowledge, the institution would strive to provide the students in depth clinical and community field experiences and also help in their total personality development.

Lastly but not the least the aim of the School of Nursing is to pursue and achieve high standards of Nursing which would inculcate a sense of achievement among the students and become the pride of the Islands.

### **4. PURPOSE**

The purpose of the General Nursing Programme is to prepare General Nurse who will function as member of the health team beginning with competencies for first level position in both hospital and community.

The programme is geared to the health needs of the Country, the Community and the individual, and it will serve as a basis for advanced study and specialization in Nursing, it will assist nurses in their personal and professional development so that they may make their maximum contribution to the society as individual citizens and nurses.

### **5. GENERAL OBJECTIVES OF NURSING SCHOOL**

The nurses completing the General Nursing Course from this School will be accomplished with following qualities.

**a) CLINICAL KNOWLEDGE, JUDGMENT AND CLINICAL COMPETENCY:**

- To observe and interact with the patients.
- To understand the problems of the patient and try to solve them.
- Students to gain the best theoretical and technical Nursing skills to provide better patient care.
- To evaluate the level of improvement in the patients.
- Provide effective Preventive, Promotive, Curative as well as rehabilitative Nursing care.

**b) KNOWLEDGE:**

Integrate scientific principles in all Nursing Care Activities as well as to educate students about recent advancement in the fields of Medical and Nursing Care.

**c) SKILL IN HUMAN RELATIONS:**

- Enabled the Nursing Students to understand the background of each patient – Cultural, religions, racial, economic, and educational and recognize the health knowledge problems and habits influenced by these different backgrounds. Help the Nursing Students to adopt Nursing care and health teaching as per the expectations of the patient.
- Co-operate and interact with other health team Members to achieve the set goals of health care delivery system.
- Encourage leadership skills in working with the health team, Community and develop commitment towards profession and develop professional attitude and behaviours.
- Gain knowledge about the health problems or the Community and impart health education and utilize the available resources in the society towards solving the problem.

**d) REALIZATION OF THE PROFESSIONAL RESPONSIBILITY:**

- Awareness among the students about belonging to the professional organization.
- To bring about a sense of pride and uphold standards of the Nursing Profession.

**e) ENCOURAGE RESEARCH:**

- Encourage self-awareness and self-evaluation.
- Promote Research activities in Nursing Care field.
- Bring about authentic conclusions and improvement in Nursing Care through knowledge and experience.

**6. Administration**

School of Nursing, Sri Vijaya Puram is an Institution under Directorate of Health Services, Andaman & Nicobar Administration. The Principal is the Administrative head of School of Nursing. The School timing is from 8:30 AM to 4:30 PM. (Teaching block) and 6:00AM to 4:00 PM (clinical posting) The School office functions from 8:30 AM to 5:00 PM.

### a) Organization Chart

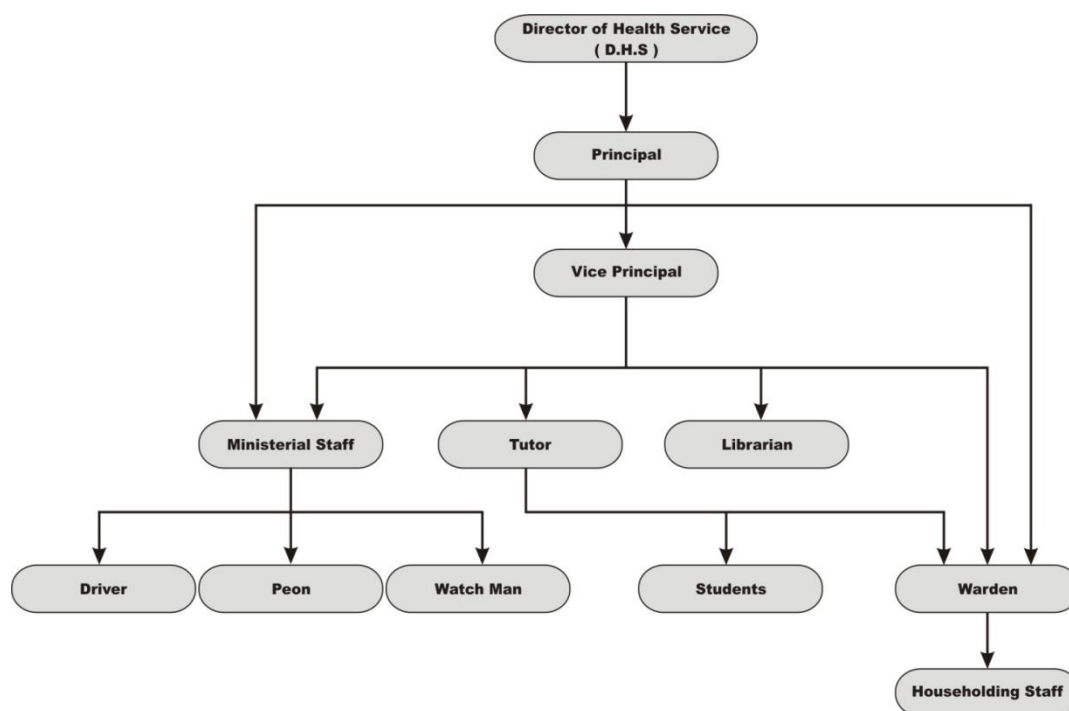

### b) STAFFING PATTERN:

The School of Nursing, G B Pant Hospital, Sri Vijaya Puram started functioning with effect from November 2001 with following facilities.

S. No.	Name of Post	Sanctioned
1	Principal	1
2	Vice Principal	1
3	Tutors	6
<b>NON TEACHING STAFF</b>		
4	H. G. C.	1
5	Stenographer	1
6	Librarian	1
7	Lab. Attendant	1
8	Peon	1
9.	Chowkidar	4
10	Driver	1
11	Cleaner	1
12	Sweeper	3
	<b>Total:</b>	<b>22</b>

## 7. RECRUITMENT AND SELECTION OF STUDENTS

### a) Eligibility Criteria for Admission

- 1) The applicant should belong to Andaman & Nicobar Islands.
- 2) Minimum age for admission will be 17 years as on 31st December of the same Year (as directed by INC and CMAI Board). The upper age limit is 35 years. There is no age bar for ANM/LHV.
- 3) Minimum education:
  - a. 10+2 passed preferably science (PCB) and English with aggregate of 40% marks.
  - b. 10+2 in Arts (Mathematics, Biotechnology, Economics, Political Science, History, Geography, Business Studies, Accountancy, Home Science, Sociology, Psychology, and Philosophy) and English core/English elective or Healthcare Science - Vocational stream only, passing out from recognized Board under AISSCE/CBSE/ICSC/SSCE/HSCE or other equivalent Board with 40% marks.
  - c. 10+2 Vocational ANM under CBSE Board or other equivalent Board from the school and recognized by Indian Nursing Council with 40% marks.
  - d. Registered as ANM with State Nursing Registration Council.
- 4) Students shall be medically fit.
- 5) Students qualified in 10+2 Arts or Science examination or Healthcare Science. Vocational stream ONLY conducted by National Institute of Open School with 40% marks.
- 6) Students shall be admitted once in a year.

### b) Reservation: CRITERIA FOR SELECTION

**(A) Allotment will be done as per the policy adopted for allotment of seats for various courses on the mainland institution by the A & N Administration as follows:-**

- |                             |                                                                                                                                                                                                                                                                                                                  |                             |
|-----------------------------|------------------------------------------------------------------------------------------------------------------------------------------------------------------------------------------------------------------------------------------------------------------------------------------------------------------|-----------------------------|
| <b>(i) Category - I</b>     | <b>Tribal Candidates</b>                                                                                                                                                                                                                                                                                         | <b>- 20%</b>                |
| <b>(ii) Category - II</b>   | <b>Central Govt.</b>                                                                                                                                                                                                                                                                                             | <b>- 10 % (only female)</b> |
| <b>(iii) Category - III</b> | <b>Settlers/Pre 42</b>                                                                                                                                                                                                                                                                                           | <b>- 50%</b>                |
| <b>(iv) Category - IV</b>   | <b>10 Year education</b>                                                                                                                                                                                                                                                                                         | <b>- 20%</b>                |
| <b>(V) Category - V</b>     | <b>General Merit quota opened to all the residents of A&amp;N Islands irrespective of any classification. This will be subjected to the condition that the candidates in this category have studied in the last two years in the islands and passed the qualifying examination from a school in the islands.</b> |                             |

**Category - EWS - 10% EWS Quota as per MHRD (DM) No. 12 - 4/2019 - UI dated: 17.01.2019.**

### **(B) Reservation:**

1. For disable candidate 3% disability reservation to be considered with disability of locomotor to the tune 40% to 50% of the lower extremity and other eligibility criteria with regard to age and qualification will be same as prescribed for GNM programme.

## Criteria for Selection

Selection will be done on the basis of merit considering the administrations order for seat allotment.

<b>Category of Candidate</b>	<b>Description of Category</b>	<b>Percentage</b>
Category I	Tribal	20%
Category II	Deputationists & Central Government employees with Transfer facilities to serve outside the union territory provided the candidate have studied last two years in the Islands and passed the qualifying examination from the school in the islands.	10%
Category III	Settlers who were settled prior to 1942 and those who were settled under various rehabilitative schemes introduced after reoccupation of the Islands.  The Seats in this category will be allocated as under :  a) Pre-42 Settlers b) Other Settlers c) Seats to be allocated on the basic of combined merit if (a) and (b) above.	50%  1/3 <sup>rd</sup> 1/3 <sup>rd</sup> 1/3 <sup>rd</sup>
Category IV	Other locals who do not fall under category (I), (II), or (III) above and such central government employees having no transfer liability to serve outside the union territory, provided all have had 10 years education in the Islands.	20%
Category V	General merit quota opens to all the residents of A & N Islands irrespective of any classification. This will be subject to condition that the candidate in this category have studied the last two years in the Islands and passed the qualifying examination from a school in the Islands.	Unutilised seats of Category I, II, III & IV above.
Category - EWS	As per MHRD (OM) No. 12 – 4/2019 – UI dated: 17.01.2019	10%

### c) Selection Committee

Selection Committee comprises following:

Director : Directorate of Health Services.

Principal : School of Nursing

Vice Principal : School of Nursing

Accordingly, the number of candidates against the categories to be selected to GNM Course with an intake of **22 Candidates** is as follows: -

S. No.	Category with Percentage	Male	Female	Total
1.	Category I Tribal 20%	2	2	4
2.	Category II 10 %	-	2	2
3.	Category III 50%			
	a) Pre-42 Settlers 1/3 <sup>rd</sup>	1	2	3
	b) Other Settlers 1/3 <sup>rd</sup>	1	2	3
	c) Combined merits of (a) & (b) 1/3 <sup>rd</sup>	1	3	4
4.	Category IV 20%	1	3	4
5	EWS	1	1	2
	<b>Total</b>	7	15	22

#### d) Certificate to be uploaded during Admission

Upload following original documents while filling the application form in the common admission portal, under A&N Administration (<https://collegeadmission.andaman.gov.in>).

1. 10<sup>th</sup> and 12<sup>th</sup> pass certificate.
2. Mark sheet of class XII.
3. Transfer Certificate.(Original)
4. Local Certificate.
5. Tribal Certificate in case of Tribal candidate.
6. EWS certificate in case of Economically Weaker Sections. (For General candidate only, not covered under SC,ST or OBC of current financial year or valid upto Decemeber 2025 )

#### e) Duration of the Course

Duration of the course shall be 3 Years from the date of commencement of the course. The commencement of admission will be from 1<sup>st</sup> August 2025 and last date of Admission will be 30<sup>th</sup> September 2025 **(As per INC notification- 2 of 2025 dated 13<sup>th</sup> Jan 2025)**

### 8. VACATION & LEAVE

The students are given 4 weeks' vacation in a year and 10 days of sick leave should be accompanied by medical certificate issued by medical officer/specialist of the Hospital. Absence from classes & clinical has to be made up after completion of the course. Preparation leave of 7 days is given before the board examination.



## 9. FEE STRUCTURE

### a) For School of Nursing

1. Prospectus & Application Form	: Downloadable & online
2. Admission	: Nil
3. Laboratory Fees	: Nil
4. Recreation Fees	: Nil
5. Tuition Fees	: Nil
6. Library Fees	: Nil
7. Caution Fees	: Nil
8. Mess Charges (Subject to change)	: Rs. 3200/- (Per Month)*
9. Hostel Accommodation	: Nil
10. Transportation Fees	: Nil
11. SNA Membership (Rs.2000/- for SNA to TNAI Membership plan and Rs.1000/- for SNA unit membership)	: Rs.3000/- (one time)

\* Subject to changes.

### b) C.M.A.I Examination Board fee structure (to be send to BOARD) is as follows:

	Amount	Due Date
Registration Fees (Per Candidate)	Rs. 500/-	On admission
Examination fee per paper / per practical / per student	Rs. 350/-	One month before the Scheduled examination
Diploma fees (per candidate)	Rs. 500/-	Within one month of results publication
Mark List fee (per candidate)	Rs. 250/-	Within one month of results publication

## 10. UNIFORM / DRESS CODE

All the students of the school are required to wear uniform of the school, when on duty in hospital, ward, community health nursing experience, and in the classroom.

For Males ( For clinical duty)		For Females (For clinical duty)	
Clay Colour Pants	3 sets	Clay Colour Salwar	3 sets
Clay with Brown Checks Shirt	3 sets	Clay with Brown Checks Kameez	3 sets
White Coat with Badge	2 sets	Clay Colour Dupatta	3 sets
Scrub suit	1set	Scrub Suit	1 set
White Shoes with White Socks	2 pairs	White Coat with Badge	2 sets
		White Shoes with White Socks	2 pairs
<b>COMMUNITY HEALTH NURSING UNIFORM</b>			
Coffee Brown Pants	2 sets	Coffee Brown Salwar	2 sets
Clay with Brown Checks Shirt	2 sets	Clay with Brown Checks Kameez	2 sets
Black Shoes & Black Socks	1 pair	Coffee Brown Dupatta	2 sets
		Black Sandals & Black Socks	1 pair

## 11. EXAMINATION GUIDELINES

1. Shall have one regular examination followed by supplementary examination in a year.
2. If a candidate fails they can be promoted to next year.
3. A candidate can take any number of attempts with a condition that maximum period allowed is 6 years. However all previous papers need to cleared before appearing in the final year examination.
4. Minimum pass marks should be 50% in each of the theory and practical paper separately.
5. A candidate has to pass in theory and practical exam separately in each of the paper.
6. If a candidate fails in either theory or practical paper he/she has to re – appear for both the papers (Theory and Practical)
7. All practical examination must be held in the respective clinical areas.
8. One internal and one external examiner should jointly conduct practical examination for each student.

## ELIGIBILITY FOR ADMISSION TO EXAMINATIONS

A candidate should be eligible for admission to the final state council / board examination if the Principal of the school certifies that

- 1) She/he has completed not less than 11 months of the course.

- 2) She/he has completed 80% of the clinical/field experience in each area/field/subject separately during the academic year. However the total clinical/field experience prescribed must be completed before the final council/ Board examinations and before the issue of diploma certificate.
- 3) The overall performance of the student and his/her conduct during the entire academic year must be entirely satisfactory.
- 4) The student has passed the internal assessment subject that is both in theory and practical by securing 50% mark in each subject and practical.
- 5) The record of practical experience is up to date. (The Principal should send the internal assessment for each subjects i.e. both theory and practical one month before commencement of board exam.

**Note:** The diploma certificate shall not be awarded to the student till she/he has completed the clinical or the field experiences as planned.

**N:B :** all guidelines may change depending on time to time revision by CMAI Board and INC.

## **12. DISCIPLINE & RULES**

### **a) General Discipline**

Students are required to abide by the rules and regulations laid down by the School authorities throughout the training period.

### **b) Rules related to Attendance, Leave and Absence**

1. A Student of the school shall attempt to the best ability to prove herself worthy of the status in the word thought & deed.
2. She/he shall always endeavour to be punctual and regular in attending to her lecture and any work assigned to her.
3. She/he shall observe the rules of the country and civil behaviour in her relationship with her teachers, Officers, fellow students and others including class IV employees.
4. She/he shall handle all school properties with care and do everything in her power to preserve her own personal cleanliness and that of her surroundings and also shall see to it that no damage is done to the building, furniture and other properties of the school.
5. No student is allowed to take part in any activity that it considered undesirable or subversive of orderly academic life.
6. Students in the school are not granted leave for social events in the family or remain in the home to nurse sick relatives. Any leave other than vacation of holidays is counted as absent with permission.
7. One day absent will be counted as two days lost and will have to be made up at the end of the course.
8. No student will be allowed to leave clinical area or school premises in between without permission from concerned authorities.
9. Rules of library should be followed.
10. In case if availing leave due to sickness the class coordinator should be intimated on the same day by phone and student must submit leave application with parent signature along with medical slip (if sick ).
11. **Ragging is strictly prohibited. Disciplinary action will be taken against those indulging in such practices.**
12. When in uniform students are not permitted to wear any form of jewellery (except small ear rings for girls.) Hair must be tidy and put up. Boys should be well groomed.
13. No students will be allowed to take their relative/guardian/friends for any medical consultation & check-up during clinical/class hours.

14. Students must enthusiastically participate in all activities of the school and extend their co-operation.
15. Mobile phone use is not allowed during classes and clinical hours.
16. Students residing in hostel should follow the hostel rules and pay mess bills in time.

## **12. TERMINATION OF TRAINING AND DISMISSAL**

A candidate admitted to the school shall be liable for dismissal from the course at any time before completion on account of negligence, failure to attend prescribed studies and duties, misconduct or any other offence on the part of the candidate which is the opinion of the principal makes it undesirable to continue the candidate in the school.

A candidate shall also be liable for dismissal from the course if he/ she remains absent for continuous 15 (Fifteen) days unauthorized / without any prior intimation/sanction.

## **14. STUDENT WELFARE ACTIVITIES**

### **I. Students Health & Welfare Activities**

- a) Students are admitted to the course after complete medical check-up followed by yearly medical check-up.
- b) Health record is maintained for each student.
- c) Vaccination as considered necessary.

### **II. Student Organizations**

#### **Students Nurses Association**

The school has a SNA unit which gives membership to the students and provides valuable opportunity to begin and developing leadership abilities social poise, competitive skill and an interest in the profession as the whole. Various professional and extra-curricular activities are conducted regularly.

### **III. Special Occasions & Celebrations**

- a) Fresher Day & Farewell party
- b) Lamp Lighting and oath taking Ceremony
- c) World Health Day Celebration
- d) Nurses Day Celebration
- e) Independence Day Celebration
- f) Republic Day Celebration
- g) All National health programmes
- h) Monthly SNA activities

## 15. PHYSICAL FACILITIES

School of Nursing, G.B. Pant Hospital, Sri Vijaya Puram is a Government Institution under Directorate of Health Services Andaman & Nicobar Administration. School of Nursing provided with 4 laboratories, 4 class rooms, Office rooms, library, reading room, computer and Xerox room. All the rooms are well ventilated, lightened and equipped.



### Laboratories

#### i) Nursing Practice Laboratory

It is equipped with 7 demonstration beds with built in cupboards, racks, washbasins with running water supply, Necessary inventory articles in sufficient number adequate furniture like tables, chairs, electric fittings etc. Necessary inventory articles in sufficient number are present in the lab for practice of nursing procedures.



## ii) **Community Practice Laboratory**

There are 20 community bags with full set of instruments, flash cards, flannel graph, puppet shows, spring balance, mats and health related charts.



## iii) **Nutrition Laboratory**

Furnished and equipped with work tables, cooking stoves, gas connections / fittings, wash basins with running water supply, cutlery, trays, plates, dietetic scales, cooking utensils, racks / shelves, refrigerators, pressure cooker, mixie and storage room for all provisional items.



#### **iv) AUDIO-VISUAL AIDS ROOM**

Audio visual aids are available in a separate hall. Advanced training aids like chalkboards, overhead projector, slide, film projectors, models, specimen, charts posters, T.V & V.C.R, LCD projector, tape-recorder and computers are provided.

All the bones, skeleton, models and subject related charts are provided worktables and seating chairs are well furnished and equipped. Arrangements made for the use of all kinds of basic and advanced audio visual aids



#### **Auditorium**

Auditorium of G.B. Pant Hospital utilized for School of Nursing function, educational conference and examinations etc., provided with proper stage with green room facilities.



## **Library**



There is a separate Library in our school with proper seating arrangements for students and teachers and it has proper lighting facilities and well ventilated. There is sufficient number of shelves, cupboards, racks with glass doors for proper and safe storage of books, magazines, journals and newspapers. There are more than 700 books available in the library.

## **Principal Office**

There is a separate office for the Principal with attached toilet and provision for visitor's room. Independent telephone facility is available.

Office for the Vice principal and faculty members provided separately with toilet and hand wash facility

## **Office Room**



Adequate Tables, chairs, built in racks, filing cabinets, computer and telephone, photocopier, internet are provided in the school.

## **Other Facilities**

There is record room, store room, multipurpose hall; Transport vehicles are available for student academic use.



## **16. CLINICAL FACILITIES**

### **1) Hospital**

#### **GB Pant Hospital**

It has 545 bedded Government Hospital which is only referral hospital of this Andaman and Nicobar Islands.

#### **DEPARTMENTS**

It is a multi-specialty medical college hospital with following departments.(ANIIMS)

- Outpatient departments
- Emergency Care/Casualty
- Medical & Surgical wards
- Pre and Post-operative wards
- Medical ICU
- Surgical ICU
- SNCU
- Pediatric Ward
- OBG
- Psychiatric wards and De-addiction ward
- Ortho wards
- Burns unit
- TB and Isolation ward
- Dialysis unit
- Oncology unit
- Hi-tech lab facilities
- Radiology department
- Forensic Med department
- Isolation Ward(Special ward)
- OTs' & MOTs'

### **2) Community**

#### **URBAN / RURAL – Profile**

The school of Nursing students are posted for urban community programme at PHC Garacharma covering Austinabad area under Carbinchowck subcentre. For the Rural area students are posted at PHC Mangulutan covering Nayashahar and Linedera under Nayashahar subcentre.

## **17. Hostel Facilities**

Both Female and Male student are provided Hostel. There is a female hostel with capacity of 20 students which is situated at the ground Floor of ANM Hostel, Directorate of Health Services. Male hostel is situated at Atlanta Point near NRHM Office.

## **Admission**

Duration / Curriculum

Admission for Diploma in General Nursing and Midwifery:

The duration of the course is 3 years including Internship. The course begins every year from 1<sup>st</sup> August as per INC guidelines.

### **Eligibility**

Age: 17 to 35 years

### **Leave**

- |                 |                                          |
|-----------------|------------------------------------------|
| 1. Annual Leave | : 04 weeks (in break up)                 |
| 2. Sick Leave   | : 10 days every year (Non accumulative)  |
| 3. Preparatory  | : 7 days before every Board Examination. |

**Note: Student is not eligible for any other leave.**

**Attendance: At least earn 80 % attendance to qualify for appearing to the examinations.**

## **CODE OF CONDUCT**

The School would stress on disciplined behaviour of every student in and outside the school campus. Any student who violates the rules and regulations will be expelled immediately.

HOSTEL: Optional

## **MODE OF ADMISSION**

The application for admission is published in The Daily Telegram and announced through All India Radio and Doordarshan in month of June/July. Candidates can apply in the Common Admission Portal of A&N Administration by login through "<http://collegeadmission.andaman.gov.in>". On the basis of category wise merit list applicants are called for counselling & selected. **Preference will be given to Science Stream students.**

## **18. NURSES PLEDGE**

- I solemnly pledge myself before God and in the assembly to practice my profession faithfully.
- I will not take or knowingly administer any harmful drug.
- I will do all in my power to elevate the standards of my profession and will hold in confidence all personal matters committed to my keeping and all family affairs coming to my knowledge in the practice of my calling.
- With loyalty, I will devote myself to the welfare of those committed to my care.

### **SCHOOL OF NURSING DIRECTORATE OF HEALTH SERVICES**



**Published by  
School of Nursing  
Old OPD Building, G.B. Pant Hospital  
Sri Vijaya Puram**